

Click here to sign in or sign up.

 [Login / Sign Up](#)

OSH posts your favorite resources here.

[Our Story](#) [Our Favorite Links](#) [Community](#) [Take A Tour](#) [Contact](#)

Be the first to learn about news from the equestrian world. Stay informed about our sport.

**Get started It's Free**

Managing Your Horse Has Never Been Easier - Start today. Open your OSH account. You and your horse will be glad you did

- > Uploading your horse's feed, medical and other records is quick and easy.
- > Share important information with vets, trainers and other professionals
- > Keep track of your equipment
- > Track your horse's training progress
- > Upload and watch your lesson videos between lessons

[Click Here](#)

Click here to sign in or sign up.

**Video Gallery**

See videos from OSH contributors and other websites all in one place.

Practice this simple and stress free method of mane pulling demonstrated by Lynn Palm on Larks Home Run.

Bluebird Lane

**Organize group activities easily online**

- > Send email updates
- > Share important event details with group members quickly and securely

**Welcome to One Source Horse & the official launch of our Equine Management Application!**

Click the **"Take A Tour"** tab to see how you can manage your horse(s), your equine activities, barn, clients or customers.

OSH lets you store and share information about your horse or your business with other OSH Members. While sharing is an important part of what makes OSH different from other equine management web sites, we take your privacy very seriously, keeping all of your information private unless you actively choose to share it.

**OSH On Facebook**

 **One Source Horse on Facebook**

[Like](#)

**One Source Horse**  
If you didn't get this book for Christmas...get it now! It is a must read for all riders and drivers who want to be better. The book features personal anecdotes and interviews with 25 top competitive riders in the United States, this examination of what it takes

18 people like One Source Horse.

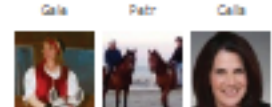
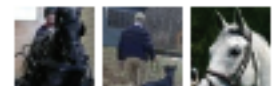

Facebook social plugin

Get in touch. Ask questions or suggest changes.

Change your account information at any time.

Create one or more profiles. Go to your dashboard to see your current profile.

You can manage personal and professional profiles (or any other profile) separately.

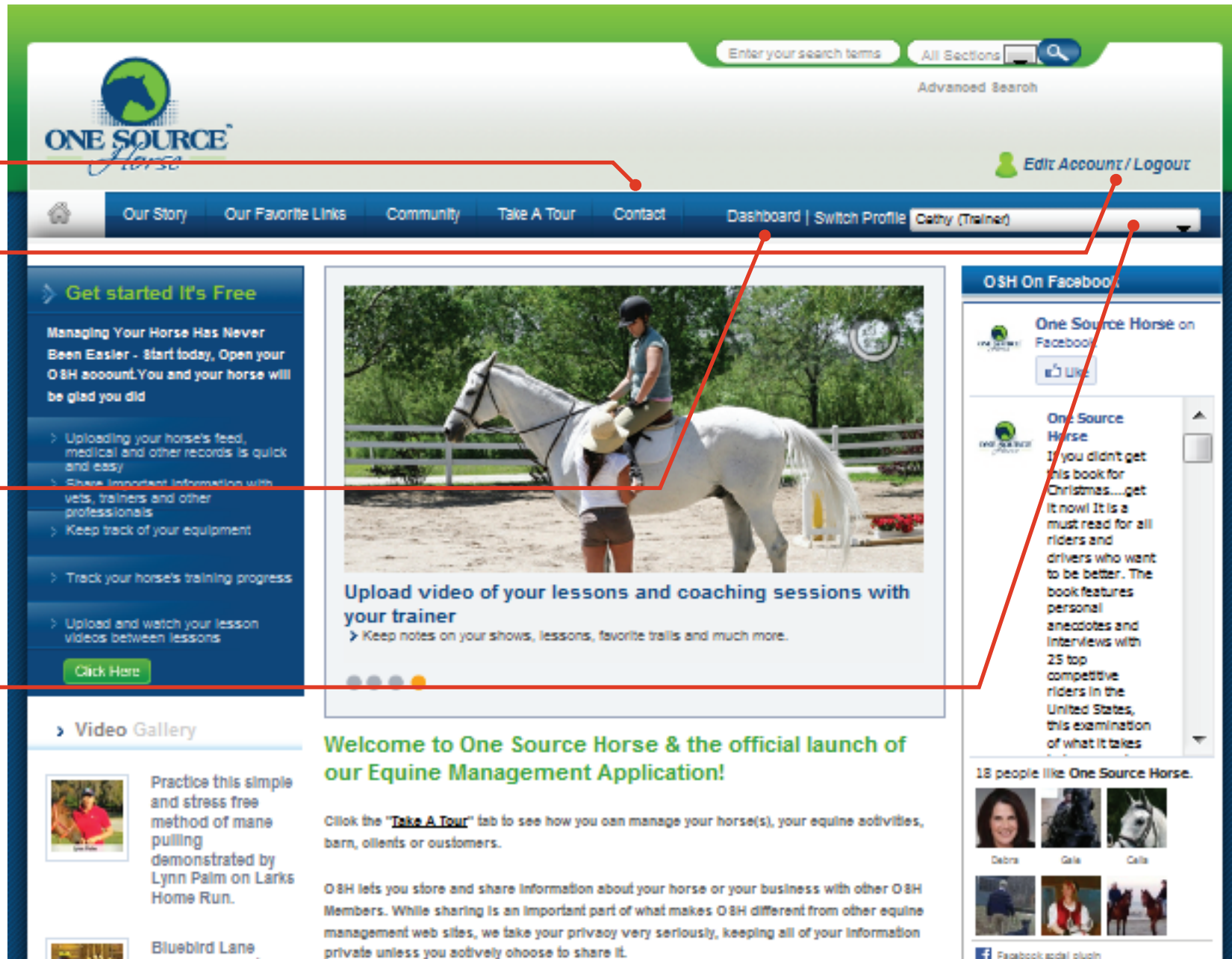

On the left side, there is a "Get started It's Free" section with the text "Managing Your Horse Has Never Been Easier - Start today. Open your OSH account. You and your horse will be glad you did." Below this are several bullet points: "Upload your horse's feed, medical and other records is quick and easy", "Share important information with vets, trainers and other professionals", "Keep track of your equipment", "Track your horse's training progress", and "Upload and watch your lesson videos between lessons". A "Click Here" button is located at the bottom of this section.

In the center, there is a large image of a person riding a white horse. Below the image is the text "Upload video of your lessons and coaching sessions with your trainer" and "Keep notes on your shows, lessons, favorite trails and much more."

At the bottom, there is a "Video Gallery" section with a video titled "Practice this simple and stress free method of mane pulling demonstrated by Lynn Palm on Larks Home Run." and another video titled "Bluebird Lane".

On the right side, there is a "OSH On Facebook" section with a "Like" button and a text post that reads: "If you didn't get this book for Christmas...get it now! It is a must read for all riders and drivers who want to be better. The book features personal anecdotes and interviews with 25 top competitive riders in the United States, this examination of what it takes". Below this, it says "18 people like One Source Horse." and shows profile pictures of Debra, Gale, and Celia.

Red lines connect the text annotations on the left to the following features: "Get in touch. Ask questions or suggest changes." points to the "Contact" link; "Change your account information at any time." points to the "Edit Account / Logout" link; "Create one or more profiles. Go to your dashboard to see your current profile." points to the "Dashboard | Switch Profile" link; and "You can manage personal and professional profiles (or any other profile) separately." points to the "Cathy (Trainer)" dropdown menu.

# One Source Horse Quick Tour

## Horse Owner's Dashboard

Horse Owners can manage all horse activities from their dashboard.

Manage feed schedules, medical records and other information about your horses.

Allow pet sitter, barn manager and other trusted users to manage your profiles.

Update your profile or add new profiles to keep personal and professional interests separate

Schedule and manage activities for each horse

Track your tack — from loans and purchases to repairs and inventory.

Create, join, manage and send messages to your groups and enter discussions with groups you join.

# One Source Horse Quick Tour

## Professional/Vendor's Dashboard

Do everything you need right here. From creating client profiles and managing offers you make to members, to keeping track of appointments and giving access to staff and other trusted users.

Add, update, manage feed schedules, medical records and more.

Create special interest groups and invite OSH members to join.

Track special offers to OSH members.

Grant limited access to information for specific horses here, based on role, such as office staff, working students and other users.

Enter client information.

# One Source Horse Quick Tour

Once you have entered your horse information, a high-level summary will appear for each horse. From here you can click on the horse's name to view the full details.

Horse Name	Horse Sex	Action	Share
<u>Mirac</u>	Mare	  	

Below the table is a yellow button labeled "Add New Horse".

Key Dashboard activities can also be accessed from the left navigation bar.

Check the boxes for information you want to share with others via email.

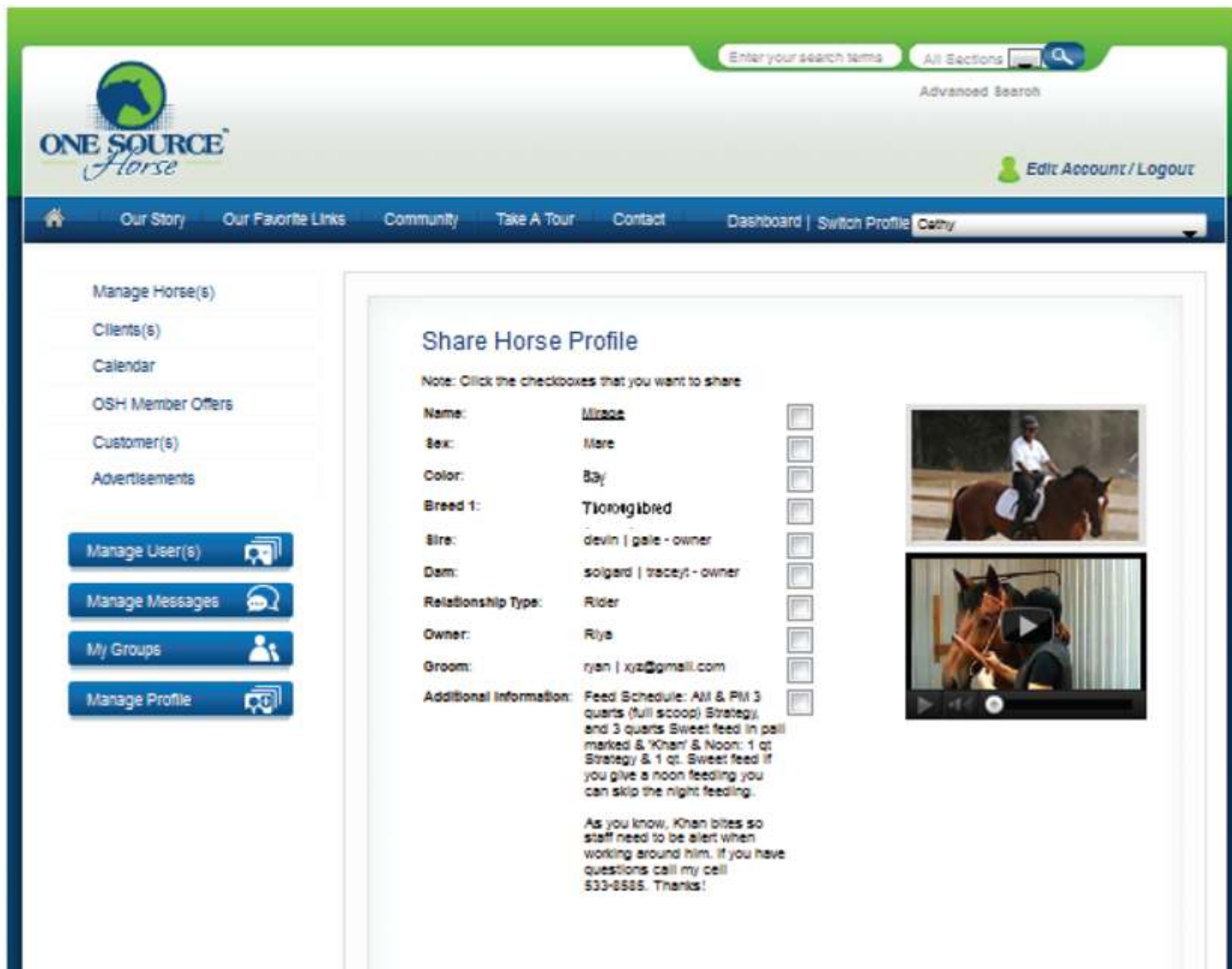

The main content area is titled "Share Horse Profile". It includes a note: "Note: Click the checkboxes that you want to share". Below this is a list of fields with their corresponding values and checkboxes:

Name:	Mirza	<input type="checkbox"/>
Sex:	Mare	<input type="checkbox"/>
Color:	Bay	<input type="checkbox"/>
Breed 1:	Thoroughbred	<input type="checkbox"/>
Sire:	devin   gale - owner	<input type="checkbox"/>
Dam:	solgard   tracey - owner	<input type="checkbox"/>
Relationship Type:	Rider	<input type="checkbox"/>
Owner:	Riya	<input type="checkbox"/>
Groom:	ryan   xyz@gmail.com	<input type="checkbox"/>
Additional Information:	Feed Schedule: AM & PM 3 quarts (full scoop) Strategy, and 3 quarts Sweet feed in pail marked & 'Khan' & Noon: 1 qt Strategy & 1 qt. Sweet feed if you give a noon feeding you can skip the night feeding.	<input type="checkbox"/>

Below the checkboxes, there are two images: a photo of a person riding a horse and a video player showing a horse being groomed.

At the bottom of the "Additional Information" section, there is a note: "As you know, Khan bites so staff need to be alert when working around him. If you have questions call my cell 533-8585. Thanks!"

# One Source Horse Quick Tour

To get started, create your OSH user profile. Check at least one "Account Type" box, or more if needed. The Account Types you select determine which tasks display on your dashboard.

Manage Horse(s)

Clients(s)

Calendar

OSH Member Offers

Customer(s)

Advertisements

Manage User(s)

Manage Messages

My Groups

Manage Profile

## Edit Profile

**Update** **Cancel**

**\* Mandatory Fields**

Screen Name:

\* Email:

Name:

Address:

City:

State:

Country:

Postal Code:

Telephone:

Fax:

\* Account Type

Personal	Professional	Vendor
<input type="checkbox"/> Horse Owner	<input checked="" type="checkbox"/> Veterinarian	<input checked="" type="checkbox"/> Tack Shop
<input type="checkbox"/> Barn Owner	<input type="checkbox"/> Farrier	<input type="checkbox"/> Feed/Grain/Supplement Supplier
<input type="checkbox"/> Other	<input type="checkbox"/> Trainer	<input type="checkbox"/> Hay Supplier
	<input type="checkbox"/> Equine Dentist	<input type="checkbox"/> Bedding Supplier
	<input type="checkbox"/> Saddle Fitter	<input type="checkbox"/> Veterinary Product Supplier
	<input type="checkbox"/> Groomer	<input type="checkbox"/> Carriage and Harness
	<input type="checkbox"/> Chiropractor	<input type="checkbox"/> Farrier Supplier
	<input type="checkbox"/> Acupuncturist	<input type="checkbox"/> Ropes and Roping Supplier
	<input type="checkbox"/> Massage Therapist	<input type="checkbox"/> Farm Equipment
	<input type="checkbox"/> Hydro Therapist	<input type="checkbox"/> Horse Trailers
	<input type="checkbox"/> Psychic	<input type="checkbox"/> Horse Transporters
	<input type="checkbox"/> Wrangler	<input type="checkbox"/> Barn Design/Construction
	<input type="checkbox"/> Breeder	<input type="checkbox"/> Landscaping
		<input type="checkbox"/> Fencing

# One Source Horse Quick Tour

The "Manage Profiles" page presents all of the profiles you have created. Only your profiles will display here. If you have access to another member's profile, click "Switch Profile" and change the profiles view.

The "Manage Profiles" page is displayed in the center. It features a table with the following columns: "Screen Name", "Profile Email", "Default Profile", and "Action".

Screen Name	Profile Email	Default Profile	Action
Cathy	horseowner@gmail.com	<input checked="" type="radio"/>	
Cathy (Trainer)	horseowner@gmail.com	<input type="radio"/>	

Below the table is a yellow button labeled "Add New Profile". A red arrow points from the "Add New Profile" button to the text on the left side of the page.

Create as many user profiles as you need. If you are an equine professional you may want separate profiles for your personal and professional activities. Both profiles can be viewed once you log in.

# One Source Horse Quick Tour

Click to add a new activity.

Manage Horse(s)

Activity Schedule

Tack Room

Expense Tracker

Reports

Favorite Links

Contact(s)

Manage User(s)

Manage Messages

My Groups

Manage Profile

## Manage Horse Activity

Horse Activity Information added successfully

Add Horse Activity

Jan 2012						
Sun	Mon	Tue	Wed	Thu	Fri	Sat
1	2	3	4	5	6	7
8	9	10	11	12	13	14
15	16	17	18	19	20	21
22	23	24	25	26	27	28
29	30	31				

Message with Leslie

Manage all your horse activities from this page. Activities are color-coded by type.

- Acupuncture
- Board
- Chiropractic
- Clinic
- Competition
- Dental
- Equine Health
- Farrier
- Feed & Bedding
- Fun
- Grooming
- Lesson
- Log\_Entry
- Message
- Medication
- Memberships
- Other Miscellaneous Expenses
- Social
- Tack
- Training
- Veterinary

# One Source Horse Quick Tour

Enter a new activity, including the participating horse. Recurring activities are automatically indicated on the calendar.

# One Source Horse Quick Tour

"Groups" allow members to discuss issues and send messages. Create your own public or private groups. Any OSH member can ask to join a public group. Private groups are by invitation only. Examples of private groups are boarders at a barn or members of your riding club.

Manage and read messages from groups you've created or joined.

View Group information here

A screenshot of the ONE SOURCE Horse website's user dashboard. The top navigation bar includes a search bar, "All Sections", and "Advanced Search". The main navigation menu has links for "Our Story", "Our Favorite Links", "Community", "Take A Tour", "Contact", "Dashboard", and "Switch Profile" (with a dropdown menu showing "Cathy"). The left sidebar contains a list of tools: "Manage Horse(s)", "Activity Schedule", "Tack Room", "Expense Tracker", "Reports", "Favorite Links", and "Contact(s)". Below these are four blue buttons: "Manage User(s)", "Manage Messages", "My Groups", and "Manage Profile". The main content area displays the "Create Group" form, which includes a "Title" field, a "Description" text area, and a "Type" section with radio buttons for "Public" and "Private". A yellow "Create group" button is at the bottom of the form. Red lines from the external text point to the "Manage Messages" and "My Groups" buttons in the sidebar.